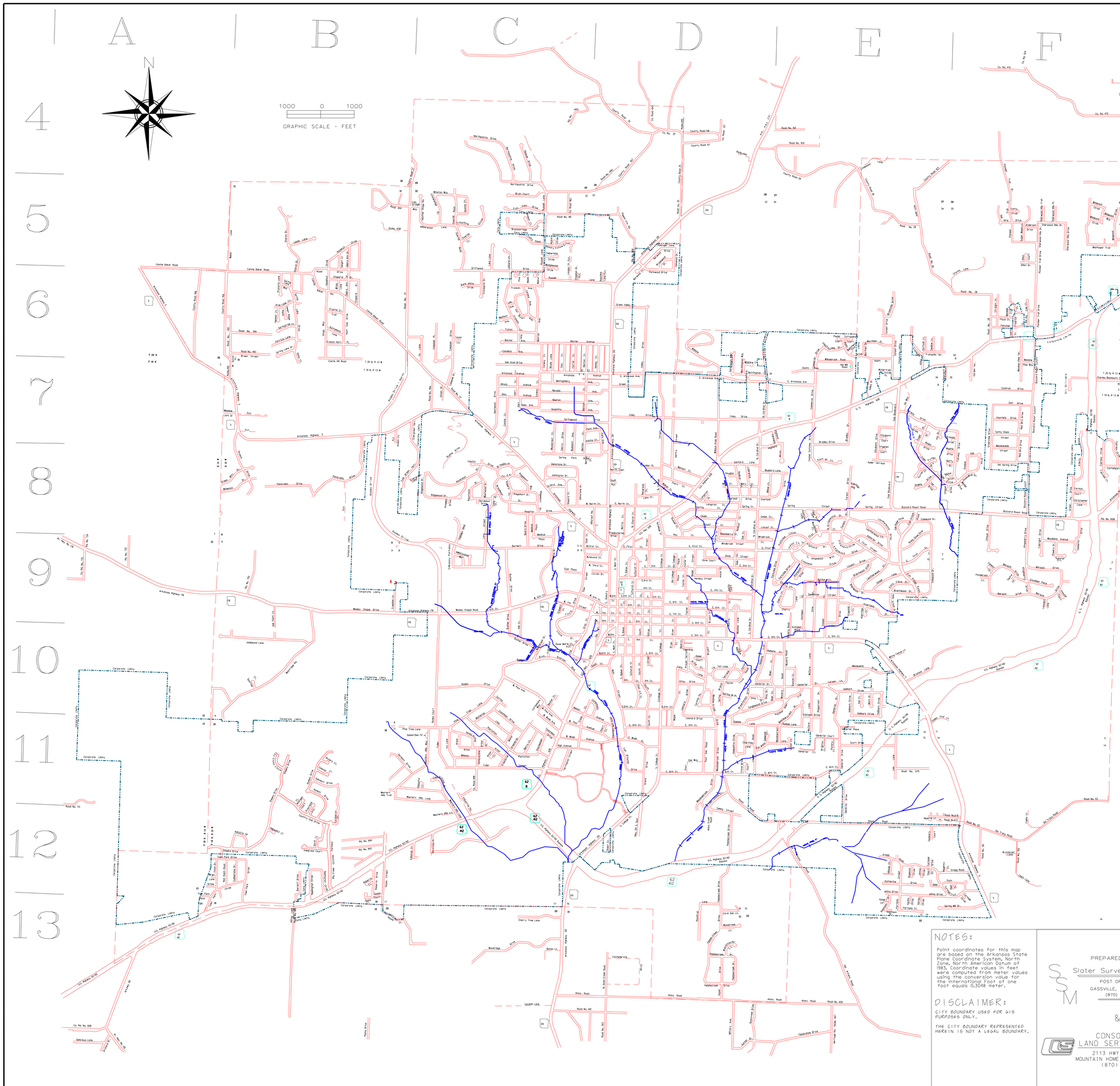

STREET INDEX

10TH STREET	D-10	C.R. 496	A-6	JUSTIS COURT - PVT	D-9	RAZORBACK DRIVE	C-8
11TH STREET	D-10	C.R. 524	F-4	JUSTIS STREET	D-9	RED BIRD DRIVE	F-7
12TH STREET	D-10	C.R. 53	F-11	KASHGER LANE	D-5	RED ROBIN ROAD	B-2
13TH STREET	D-10	C.R. 608	A-13	KATHERINE DRIVE	E-12	REDBUD STREET	D-8
1ST STREET	D-8	C.R. 615	A-13	KATHLEEN CIRCLE - PVT	E-7	REDHAWK DRIVE	E-10
1ST STREET	D-8	C.R. 617	C-13	KATHLEEN STREET	E-7	REDHAWK TRAIL	E-10
2ND STREET	D-9	C.R. 730	B-9	KELLER TERRACE	E-7	REGENCY	F-12
3RD STREET	D-9	C.R. 731	A-5	KENWOOD DRIVE	C-7	REMINGTON CIRCLE	B-12
4TH STREET	D-9	C.R. 733	A-9	KENWAY STREET	D-9	RICHWOOD DRIVE	E-9
5TH STREET	D-9	C.R. 734	A-9	KENWAY LANE	B-6	RIDGECREST DRIVE	E-10
6TH STREET	D-9	C.R. 893	B-12	KERR STREET	C-7	RIDGEMONT DRIVE	C-8
7TH STREET	D-9	C.R. 894	B-12	KIERRA PLACE	F-7	RIDGENCINT WAY	C-8
8TH STREET	D-9	C.R. 898	C-11	KINGSBERRY DRIVE	F-8, 9	RIDGEWOOD DRIVE	C-8
9TH STREET	D-9	C.R. 588	F-8	KINGSWAY	B-6	RIM ROAD	E-11
ALICE STREET	D-10	C.R. 23	C-D-3	KINGSWAY CIRCLE	E-6	RIVIERA COURT	E-11
AMBASSADOR LANE	C-8	C.R. 30	F-4, 5	KNOLL VIEW COURT	D-5	ROBERTS COURT	B-12
AMBASSADOR WAY	C-8	C.R. 31	F-4, 5	KNOWLES DRIVE	C-8	ROBERTS DRIVE	B-12
ANDERSON DRIVE	A-3	C.R. 675	E-11	LAKE LANE	C-3	ROBIN DRIVE	E-6
ANDREWS COURT	A-11	CHERRY STREET	C-9	LAKE STREET	D-8	ROBINSON DRIVE	E-12
APACHE CIRCLE	C-5	CHESTNUT DRIVE	E-9	LANCELLOT LANE	F-8	ROCK CREEK DRIVE	E-13
ARBOR	C-11	CHESTWOOD PLACE	C-10	LANGSTON PLACE	D-8	RODEO COURT	C-10
ARBOR COURT	C-11	CROSS STREET	D-10, D-11	LANGSTON STREET	D-8	RODEO DRIVE	C-7, B-9, 10
ARBOR PLACE	C-11	CRYSTAL DE TRAIL	B-6	LARK LANE	D-10	ROLLER COURT	D-10
ARENA DRIVE	D-11	CUMBERLAND DRIVE	B-12	LARSEN LANE	E-10	ROSE MARIE COURT - PVT	C-10
ARKANSAS AVENUE	C, D, E-7	C-THOMAS SQUARE	D-10	LAUREL ROAD	E-11	ROSS ROAD	E-11, D-11
ASCENSION DRIVE	C-8	CYPRESS CIRCLE	F-7	LAWRENCE STREET	D-8, E-8	ROUND UP LANE	D-13
ASHLEY DRIVE	C-8	DAFFODIL LANE	F-6	LEATHERWOOD CIRCLE	E-8	RUSSELL	D-6
ASHINGTON DRIVE	C-8	DAFFODIL LANE	F-6	LEATHERWOOD DRIVE	E-8, 9	RUSSELL STREET	D-6
ASHLEY STREET	D-6	DAISY COURT	B-9	LEE AVE	C-4	S. KINGSWOOD DRIVE	E-8
ATKINS STREET	D-7	DALE AVENUE	D-9	LEE LANE	E-11	S. KINGSWOOD WAY	E-9
AUGUSTA CIRCLE	B-12	DEAKSDIFF LANE	F-6	LEGURE LANE	C-5	SAMMY STREET	D-11
AVALON LANE -PVT	B-7	DEBRA ANN DRIVE	B-5	LEO DAVIS DRIVE	D-11	SANDHILL LANE -PVT	C-13
BADE STREET	E-10	DEER CIRCLE	F-12	LEONARD DRIVE	D-10	SANFORD LANE	D-8
BADY DRIVE	F-7	DEERPATH	F-12	LESLIE LANE	B-5	SANGRIAS COURT	B-12
BAKER STREET	D-9, 10	DELICIOUS LANE	A-13	LEWIS LANE - PVT	F-13	SCOTT DRIVE	E-11
BARBARA STREET	E-9	DELWOOD CIRCLE	E-11	LILAC	C-10	SEAMANS COURT	F-12
BARNETT DRIVE	B-12	DELWOOD LANE	E-11	LILIAN DRIVE	D-9	SHADOW OAK DRIVE	F-7, 8
BARTON COURT	C-4	DENVER STREET	F-8	LINCOLN HIGHWAY-PVT	C-4	SHADOW RIDGE DRIVE	E-9
BATTLE AVENUE	C-4	DIAZON COURT	F-5	LINDSEY STREET	D-8, E-8	SHAMROCK DRIVE	B-3
BEAN STREET	D-10	DILLON DRIVE	F-5	LONDON ST- PVT	C-3	SHAY DRIVE	E-10
BEARD DRIVE	C-8	DIXIE COURT	D-9	LONG STREET	C-8	SHEELS DRIVE	B-12
BECKER STREET	C-10	DIXIE STREET	D-9	LONOKE AVE	C-4	SHERWOOD HILLS DRIVE	F-5
BEDELL STREET	D-9	DODD STREET	D-10	LOUANN DRIVE	E-9	SHERWOOD HILLS PLACE	F-5
BEECHWOOD COURT	E-6	DOUGLAS DRIVE	E-8	LUCERNE STREET	D-8	SHERWOOD HILLS TRAIL	F-5
BENTON STREET	D-7	DOGWOOD CIRCLE	E-12	LUCKY PLACE	C-5	SHIRAS STREET	D-9
BERKSHIRE CIRCLE	C-6	DORAL COURT	B-12	MADISON AVE	C-4	SHIRLEY CIRCLE	E-12
BERRY LANE	C-11	DOUGLAS	D-8	MAGNOLIA COURT	F-12	SHORT CIRCLE	F-12
Big CREEK EST. PARKWAY	B-12	DRIFTWOOD DRIVE	C-5	MAIN STREET	D-9, 10	SHORT STREET	D-11
BLACK	D-8	DUNCAN AVE	D-10	MAPLE	C-3	SHORTY STREET	D-11
BLACKBERRY STREET	D-8	DUNCAN STREET	E-10	MAPLE COURT	C-3	SIDDY STREET	D-12
BLUEBIRD LANE	E-8	DUTCH STREET	B-6	MAPLE STREET	D-10	SKYLARK DRIVE	B-8
BLUEMONT AVENUE	C-7	DWIGHT STREET	B-5	MARK DRIVE	E-10	SKYLINE DRIVE -pvt	C-7
BOGEY DRIVE	E-7	DYER PLACE	C-9	MARKET STREET	D-8	SOUTH STREET	D-9
BOMBER BOULEVARD	C-10	DYER STREET	D-9	MARQUIS DRIVE	F-9	SPARROW COURT	B-10
BORDEAUX DRIVE	C-8	EAGLE DRIVE	E-7	MARY STREET	D-8	SPEED-DEE CIRCLE - PVT	C-11
BRADLEY DRIVE	E-7	EARL COURT - PVT	E-12	MASHIE DRIVE	F-7	SPRING BRANCH PLACE	D-10
BRAESIE DRIVE	E-7	EDMONDS STREET	C-12	MAXWELL COURT	F-6	SPRING BRANCH TERRACE	D-10
BREDENWOOD COURT	C-5	ELIZABETH COURT	E-7	MC - CLURE LANE	E-10	SPRING LAKE DRIVE	B-6
BRENTWOOD DRIVE	E-9	ELIZABETH DRIVE	E-7	MEADOW LANE	D-9	SPRING LAKE WAY	B-6
BRIARCLIFF DRIVE	C-8	ELK	D-9	MEADOW LANE	D-9	SPRINGBROOK DRIVE	E-9
BROADMOOR CIRCLE	C-8	ELM STREET	D-9	MEADOW VIEW TERRACE	F-6	SPRING STREET	D-8, E-8
BROADMOOR DRIVE	C-8	EMBASSY COURT - PVT	C-9	MEADOW VIEW WAY	F-6	SPRINGTREE LANE	B-6
BROCKDALE DRIVE	E-8	EMBASSY PARKWAY	C-9	MEADOWBROOK DRIVE	D-10,D-11	SPRINGWOOD DRIVE	C-7, D-7
BROOKFOREST DRIVE	D-10	EVERGREEN LANE -PVT	C-8	MEADOWCREST DRIVE	E-10	SPY GLASS CIRCLE	B-11
BROOKWOOD DRIVE	D-5	EVERGREEN TERRACE	C-7	MEADOWDALE STREET	F-7	SQUIRE CIRCLE	F-8
BROWN STREET	B-6	EXCALIBER PLACE	F-9	MEADOWHILL DRIVE	E-10	ST. ANDREWS COURT	B-11
BRUIN COURT	C-5	FAIRGROUNDS DRIVE	D-11	MEDICAL PLAZA	C-8	STEPHEN COURT	E-7
BRUNSON LANE	E-10	FAIRWAY DRIVE	E-7, F-7	MILITARY AVE	D-13	STITSON DRIVE	E-10
BRYANT STREET	D-9, 10	FAMILY LANE - PVT	F-13	MINGOLA LANE	C-11	STONE BROOK COURT	D-11
BRNARDS LANE -PVT	F-12	FERN AVENUE	D-10	MISSISTOE	C-10	STONEGATE DRIVE	C-6
BUCKEYE DRIVE	C-8	FERN STREET	D-10	MOCKINGBIRD	C-8	STONEHAVEN DRIVE	E-9
BURNETT DRIVE	C-8	FLETCHER STREET	F-8	MONTGOMERY AVE	C-7	SUGAR CANE LANE - PVT	F-3
BUTTERCUP DRIVE	C-8	FLOYD STREET	F-6	MORRIS STREET	D-8	STRAIGHT STREET	F-6
BUZZARD ROOST CUTOFF	F-6, 7, 8	FOREST DRIVE	E-8	N. DODD CREEK ROAD	D-13	SUGAR MAPLE LANE	F-5
CAMBRIDGE WAY	C-5	FOSTER STREET	D-9	N. KINGSWOOD DRIVE	E-8	SU LANE	C-6
CAMELOT CIRCLE	F-9	FRANKLIN AVE	C-4	NELSON AVENUE	D-10	SUMMIT DRIVE	E-7
CAMPBELL DRIVE	C-6, 7	FREDRICK STREET	F-6	NEVADA AVE	C-7	SUNNY CIRCLE	F-5
CAMPBELL PLACE	C-6	FREEDOM LANE - PVT	B-9	NEWTON AVE	C-7	SUNNY GLOVE STREET	F-7
CANNE BAKER ROAD	B-6	FRENCH HORN PLACE	B-6	NIBLICK DRIVE	F-8	SUNNY MAN LANE	E-8
CAPITOL DRIVE	C-8	FULBRIGHT DRIVE	F-8	NICOLE LANE	C-4	SUNSHINE DRIVE	E-10
CARDINAL DRIVE	D-9	FULLER STREET	C-11	NORCROSS PLACE	C-12	SUPERTER COURT	F-8
CARMEL DRIVE	C-8	FULTON STREET	D-8	NORTH CREEK CIRCLE -PVT	C-12	SUPERTER	F-8
CARROL STREET	C-4	GARDEN TERRACE	C-8	NORTH STREET	D-8	SUSAN COURT	B-10
CASTLE HILL ROAD	B-6	GARVEY STREET	D-7	NORTHPOINTE DRIVE	C-4	SWALLOW LANE	E-6
CATTLEMANS WAY	C-10	GLENBRIAR COURT	F-11	NORWOOD COURT	D-5	SWEET RIDGE PLACE	B-6
CAVALIER PLACE	D-8	GLENBRIAR DRIVE	E-10, 11	NORWOOD DRIVE	D-5	TANGLEWOOD DRIVE	D-10
CECILIA CIRCLE	E-12	GLENBRIAR PLACE	E-10	OAK ARE DRIVE	F-5	TAYLOR LANE -PVT	C-8
CEDAR STREET	D-8, E-8	GLENSTONE DRIVE	C-8	OAK GLEN DRIVE	C-3	TEE DRIVE	E-8
CHAMBERAL DRIVE	B-6	GOLDEN EAGLE LANE - PVT	F-10	OAK KNOLL DRIVE	C-4	TERRINGTON STREET	C-11
CHAPMANS DRIVE - PVT	C-5	GOLF DRIVE	F-7	OAK MEADOW	D-10	THISTLETOWN	C-11
CHAUCER COURT	F-7	GOOD SAMARITAN DRIVE	E-12	OAK POINT LANE	B-9	THORN STREET	E-8
CHERRY LANE	E-9	GRACE LANE	E-11	OAK RIDGE CIRCLE	E-8	TIMBERLANE CIRCLE	C-5
CHERRY STREET	D-8	GRAY ROAD	D-9	OAKRIDGE ROAD	E-8, E-9	TIPTON CIRCLE	D-10
CHESTNUT HILLS DRIVE	C-4	GRAY STREET	D-8	ONE STREET	D-8	TIPTON COURT	D-10
CHIPPER DRIVE	F-8	GREEN IVY DRIVE	F-8	ONEWOOD DRIVE	D-5	TIPTON PLACE	D-10
CHISUM DRIVE	F-8	GREEN MTN. DRIVE	B-8	OSAGWOOD DRIVE	B-11	TOWN PARK CIRCLE	B-12
CHRISTOPHER LANE	F-8	GREEN VALLEY DRIVE	D-4, D-7	OHIO AVE	C-7	TOWN PARK DRIVE	B-12
CHURCH STREET	D-8, 9, 10	GREENBRIER	C-11	OLD DRILLERS	F-7	TOWN PLACE	B-12
CIRCLE DRIVE	C-9, 10	GREENHILL COURT	E-9	OLD ARKANA ROAD	E-12	TRANQUILLA PLACE	E-6
CLAY STREET	C-4	GREENVIEW DRIVE	F-7	OLD COLLEGE PLACE	D-9	TRANQUILLA TERRACE	E-6
CLEARBROOK LANE	E-8	GREGG ROAD	E-12, F-12	OLD MILL ROAD	E-6	TURNAGE CIRCLE	F-12
CLEMENTS DRIVE	C-7	GREGORY CIR - PVT	C-8	OLD SPRING DRIVE	F-7	TURNAGE DRIVE	F-12
CLUB BOULEVARD	E-7, 8	GREYSTONE DRIVE	C-5	OLD TRACY ROAD	F-11	TURNAGE TRAIL	F-12
COBBLE STONE	C-8	GRIFFIN DRIVE	E-10	OLIVE DRIVE	C-4	TURNER DRIVE	E-8
COBBLE STONE PLACE	C-8	HALL COURT	E-10	ONTARIO DRIVE	A-13	VAN BUREN AVE	C-4
COCHRAN DRIVE	F-7	HALL STREET	E-10	ORAGE	B-12	VERMONT DRIVE	C-11
COLE COURT	F-6	HALLMARK CIRCLE	E-10	ORCHARD	E-9	VICTORY COURT - PVT	E-11
COLEWOOD DRIVE	E-8, 9	HAMPSHIRE CIRCLE	D-11	OUACHITA AVENUE	C-7	VIVIAN DRIVE	C-7
COLEY DRIVE	D-7	HARGRAVE STREET	D-8	OVER HILL COURT	C-5	WAGON WHEEL DRIVE	C-5
COLLEGE STREET	D-7-12	HAYES STREET	C-10	OVER HILL ROAD	C-5	WADE AVENUE	D-11
COLORADO COURT	E-11	HAZEL DRIVE	B-6	PARKCROSS DRIVE	D-8, E-8	WALLACE ROAD - CR 27	C-7
COLUMBIA AVENUE	C-4	HAZELNUT CIRCLE	B-5	CEDAR AVENUE	E-6	WALKER STREET	D-8
COMMERCE DRIVE	E-6, 7	HEATHER RIDGE RD	C-5	PANORAMIC DRIVE	B-8	WALLACE KNOB ROAD	D-6, 7
COOK STREET	E-9	HEATHERDOWN TRAIL	E-10	PAR DRIVE	E-7	WALNUT COURT	C-5
CORNELIUS CIRCLE - PVT	C-8	HEMLOCK DRIVE	E-10	PARK AVENUE	D-8, D-7	WALNUT STREET	D-8
COSANE STREET	C-7	HICKORY CIRCLE	C-5	PARKVIEW CIRCLE	E-8	WAMBLEY ROAD	E-9, 10
CONTEMPORARY DRIVE	F-7	HICKORY HOLLOW DR	C-5	PARKVIEW DRIVE	E-9	WEBER LANE	B-5
COWHAM STREET	C-6, 7	HICKORY STREET	D-9	PARKWAY DRIVE	C-8	WEDGE DRIVE	F-6
COOPER ESTATES DRIVE	E-7	HICKS CREEK ROAD	D-13, E-13	PARKWOOD DRIVE	D-5	WEDGEWOOD CIRCLE	C-5
COOPER STREET	E-9	HICKS ROAD	D-13, E-13	PARTRIDGE STREET	E-12	WEST PAUL AVE	C-10
CORAL OAK LANE	D-12	HIGH AVENUE	C-11	PATRICIA LANE	B-6	WEST WADE AVE	C-10
COTTONWOOD COURT	E-6	HIGHLAND CIRCLE	E-7	PAUL AVENUE	D-11	WESTBROOK DRIVE	C-11
COUNTRY CLUB DRIVE	B-12	HIGHLAND DRIVE	E-8	PEACEFUL CT	C-11	WESTCHESTER COURT	D-13
COURTNEY LANE	B-11	HIGH ANTI PARKWAY	E-7	PEBBLE CREEK DRIVE	C-11	WESTERN HILLS - PVT	C-11
CR 1342	D-4	HIGHROOF COURT	E-9	PIGEON CRK. ROAD	D-5	WESTERN HILLS LOOP	C-11
CR 1438	D-4	HILL STREET	D-8	PINE ROAD	C-5	WESTERN HILLS PLACE	C-11
CR 1441	D-4	HILLCREST ROAD	D-8	PINE TREE LANE	C-10	WESTERN HILLS WAY	C-11
CR 1442	D-4	HILLSIDE CIRCLE	E-12	PINEHURST COURT	E-12	WESTRIDGE ROAD	B-10
CR 1444	D-4	HERGER COURT - PVT	E-12	PIONEER TRAIL DRIVE	F-6	WESTWOOD DRIVE	C-8
CR 137	D-4	HOLLY GROVE DRIVE	E-9	PLANTATION	C-11	WHITE FENCE LN - PVT	F-10
CR 138	D-4	HONEYSUCKEL	C-11	PONDEROSA COURT	F-9	WILDCUCKER TRAIL	F-5
CR 140	D-4	HOPE STREET	D-8	PONDEROSA DRIVE	F-9	WILDWOOD CIRCLE	F-5
CR 263	D-13	HOWARD STREET	C-8	POPPER LANE	E-7	WILDWOOD DRIVE	B-8, E-8
CR 27	B-5, 6	HUBERT CIRCLE	E-12	POST OAK ROAD	D-11	WILDWOOD WAY	F-5
CR 302	E-12	HUNT CLUB DRIVE	B-6	POST OAK WAY - pvt	D-11	WILLOW LANE	E-8
CR 390	G-6, 7	HUNTSMANS LANE	B-6	POWERS DRIVE	F-8	WILLOWBROOK ROAD	E-6
CR 423	E-4	INDIAN AVE	C-7	POWERS STREET	C-8	WINDBROOK STREET	D-8, E-8
CR 424	E-4	INDIAN CIRCLE	E-8	PRESBYTERIAN DRIVE	D-8	WINDSOR COURT	C-5
CR 434	B-3	INDUSTRIAL PLACE	C-11	PRETORIA LANE	B-6	WINDY LANE	B-6
CR 436	A-6	INVIRNESS DRIVE	E-9	PRESTWICK COURT	B-11	WINSTON WAY	C-2
CR 437	D-4	IOWA AVE	C-7	PRETTIE TERRACE	E-10	WOODCREEK ST	D-13
CR 438	D-3	IVY LANE	C-11	PRIMROSE LANE	B-6	WOODCREST STREET	C-7
CR 439	D-3	JACK LANE	C-11	PUMPKIN CREEK	E-8	WOODCUCKER DRIVE	F-5
CR 462	C-3	JADE LANE	E-9	QUAIL RUN	D-8	WOODGROVE DRIVE	C-13
CR 466	C-7	JADEWOOD LANE	B-10	QUICK COURT	B-12	WOODSDALE COURT	E-8
CR 473	F-4	JANICE CIRCLE	E-12	RAMBLE LANE	E-10	WORTHEN DRIVE	E-6
CR 492	B-6	JERSTAD COURT - PVT	E-12	RAMONA STREET	E-10	WREN LANE	B-12
CR 493	B-6	JOHNS DRIVE	E-12, F-12	RAOCHER LANE - PVT	D-5	*Italics indicate sheet #s	
CR 494	B-6	JOYCE STREET	D-9	RAY STREET	D-8	(outside of City Limits	

MAP LEGEND

APPROXIMATE CORPORATE BOUNDARY — Corporate Limits

SECTION LINES

SIXTEENTH SECTION LINES

TOWNSHIP & RANGE NUMBERS — T 20 N, R 13 W; T 19 N, R 13 W

SECTION NUMBERS — 17 16; 20 21

STREETS, HIGHWAYS, & ROADS — Arkansas Highway 178

CREEKS & TRIBUTARIES

NOTES:

Point coordinates for this map are based on the Arkansas State Plane Coordinate System, North Zone, North American Datum of 1983. Coordinate values in feet were computed from meter values using the conversion value for the international foot of one foot equals 0.3048 meter.

DISCLAIMER:

CITY BOUNDARY USED FOR GIS PURPOSES ONLY.

THE CITY BOUNDARY REPRESENTED HEREIN IS NOT A LEGAL BOUNDARY.

PREPARED BY
Slater Surveying & Mapping
POST OFFICE BOX 70
GASSVILLE, ARKANSAS 72635
(870) 435 - 6005

&

CONSOLIDATED LAND SERVICES, INC.
2113 HWY 62 E Ste B
MOUNTAIN HOME, ARKANSAS 72653
(870) 425-6161

City of Mountain Home Arkansas

UPDATED: JANUARY 2019